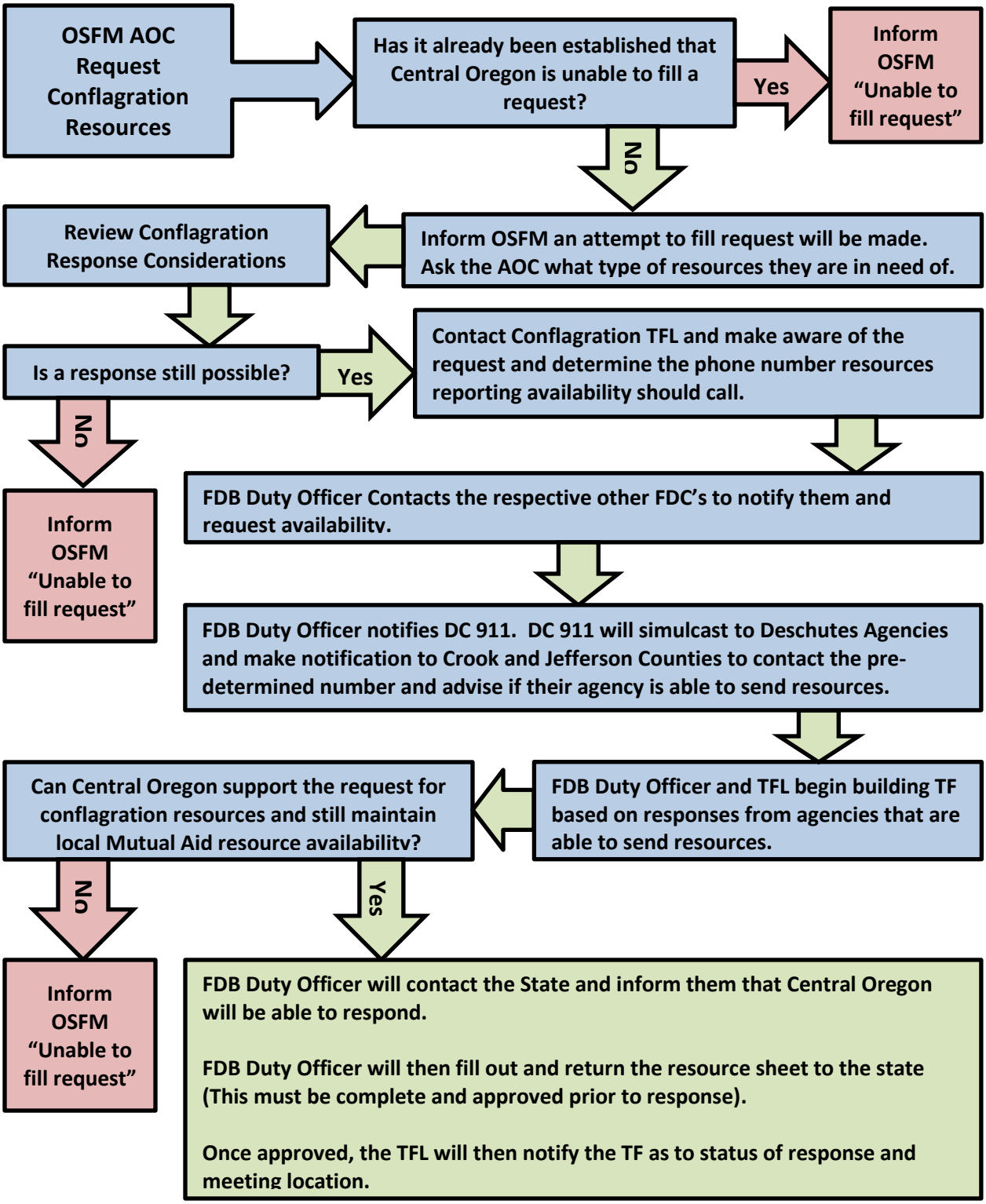Central Oregon
"Conflagration Response Request"
Algorithm