

Seizure

ILS Protocol

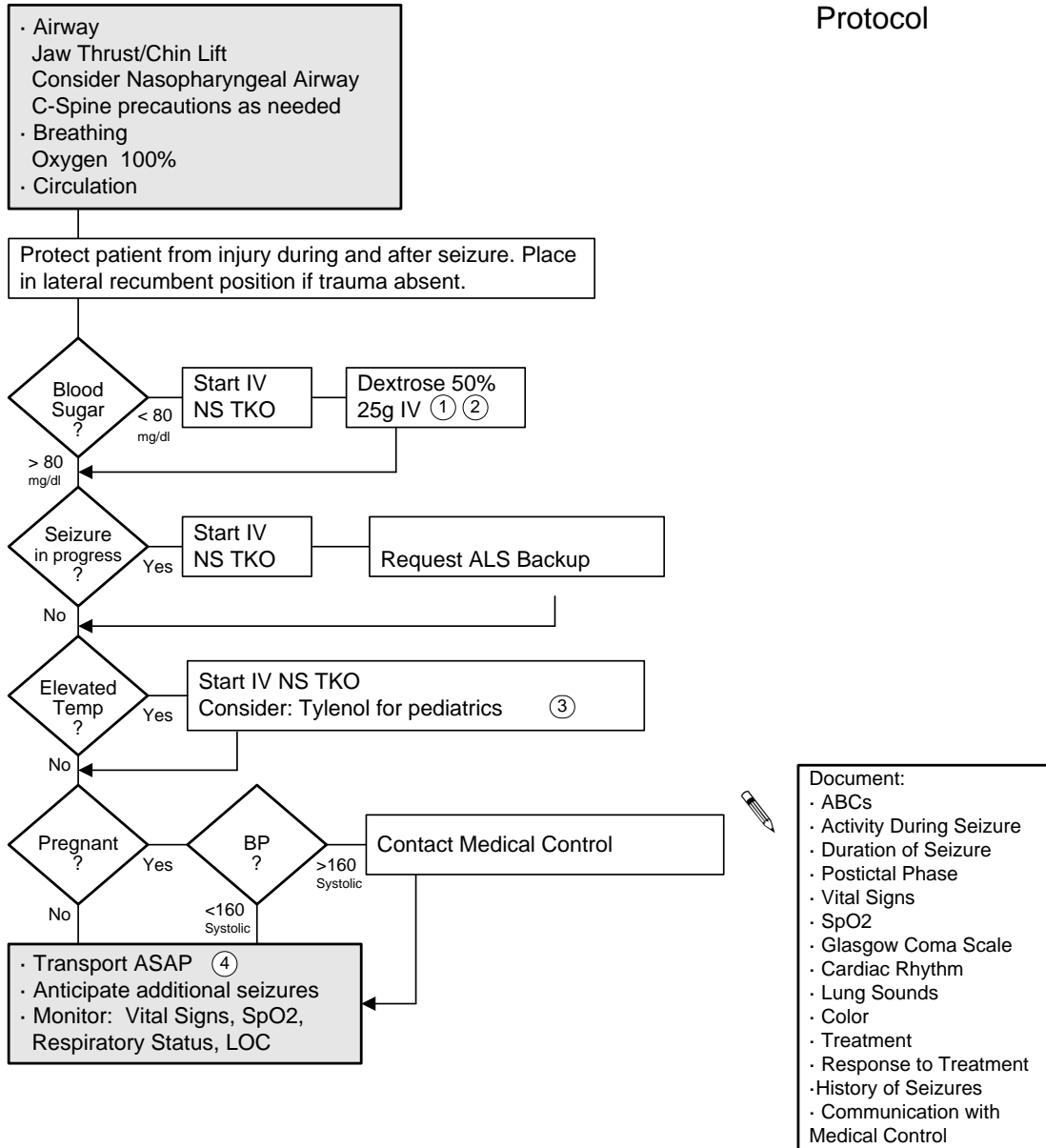

1 Administer Dextrose 25% in children (1-12 years), Dextrose 10% in infants (newborn-1 year). Administer Thiamine 100 mg IM prior to Dextrose if you suspect alcoholism or malnutrition.
 2 Blood Sugar: recheck following initial Dextrose dose. If blood sugar remains < 80 mg/dl, repeat initial dose.
 3 Tylenol (acetaminophen): 10 mg/kg PO (if gag reflex is intact). Administer rectal suppository (same dose) if the patient is vomiting, the patient's gag reflex absent or in question, or the patient is not alert.
 4 Provide a quiet, calm environment.